

- NOTES
1. All dimensions are in metres unless stated otherwise.
 2. These Land Plans should be read in conjunction with other plans and documents in the Development Consent Order application in particular the Book of Reference.
 3. All easements, servitudes and private rights in land are proposed to be extinguished on land shown coloured pink on these land plans. All easements, servitudes and private rights in land are proposed to be extinguished, so far as their continued exercise would be inconsistent with the exercise of the rights or restrictions proposed to be acquired by the undertaker on land shown coloured blue on these land plans. All easements, servitudes and private rights are proposed to be suspended while the undertaker is in temporary possession of the land shown coloured green on these land plans.
 4. The number labels relate to plot numbers. Please refer to the Book of Reference for more information about these plots, including the approximate area of each plot (in square metres). Plot numbers include a reference to the relevant sheet of the Land Plans. In this numbering convention, a plot number comprises the sheet number followed by the actual plot number, e.g. Plot 01-24, where '01' is the sheet number (sheet 1) and '24' is the plot number (24 on sheet 1).

- Legend
- Permanent acquisition of land
 - Permanent acquisition of subsol and rights
 - Permanent acquisition of rights
 - Temporary possession of land
 - Permanent acquisition of land- Replacement Land
 - Existing Byways/Bridleway/Footpath
 - Parish Boundary
 - Freeholder Land Parcel
 - Leaseholder Land Parcel
 - Occupier Land Parcel
 - Tenant Land Parcel
 - Rights Land Parcel
 - Unregistered road in which you may hold an interest as adjacent land owner
 - OWNERSHIP
 - TENANTED

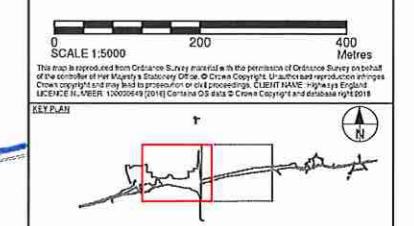

POST OGD LAND OWNER PLOT PLANS	EC	GCT 2018	PD1
Rev on Drawn	By	AC	Check Date Suffix



Project Title
**A303
 Amesbury to Berwick Down**

Drawing Title
**LANDOWNER DCO
 SUBMISSION PLANS
 Sheet 1 of 2
 Turner**

Highways England Project Office
 Temple Quay House
 2 The Square, Temple Quay
 Bristol, BS1 6HA

Scale @ A1
1:5,000

TR010025 - 2.2 - 020 P01

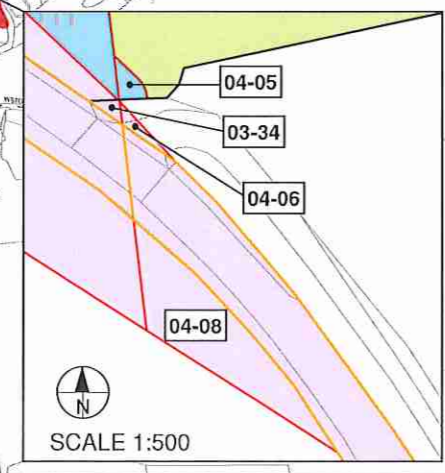

PLAN 1.B

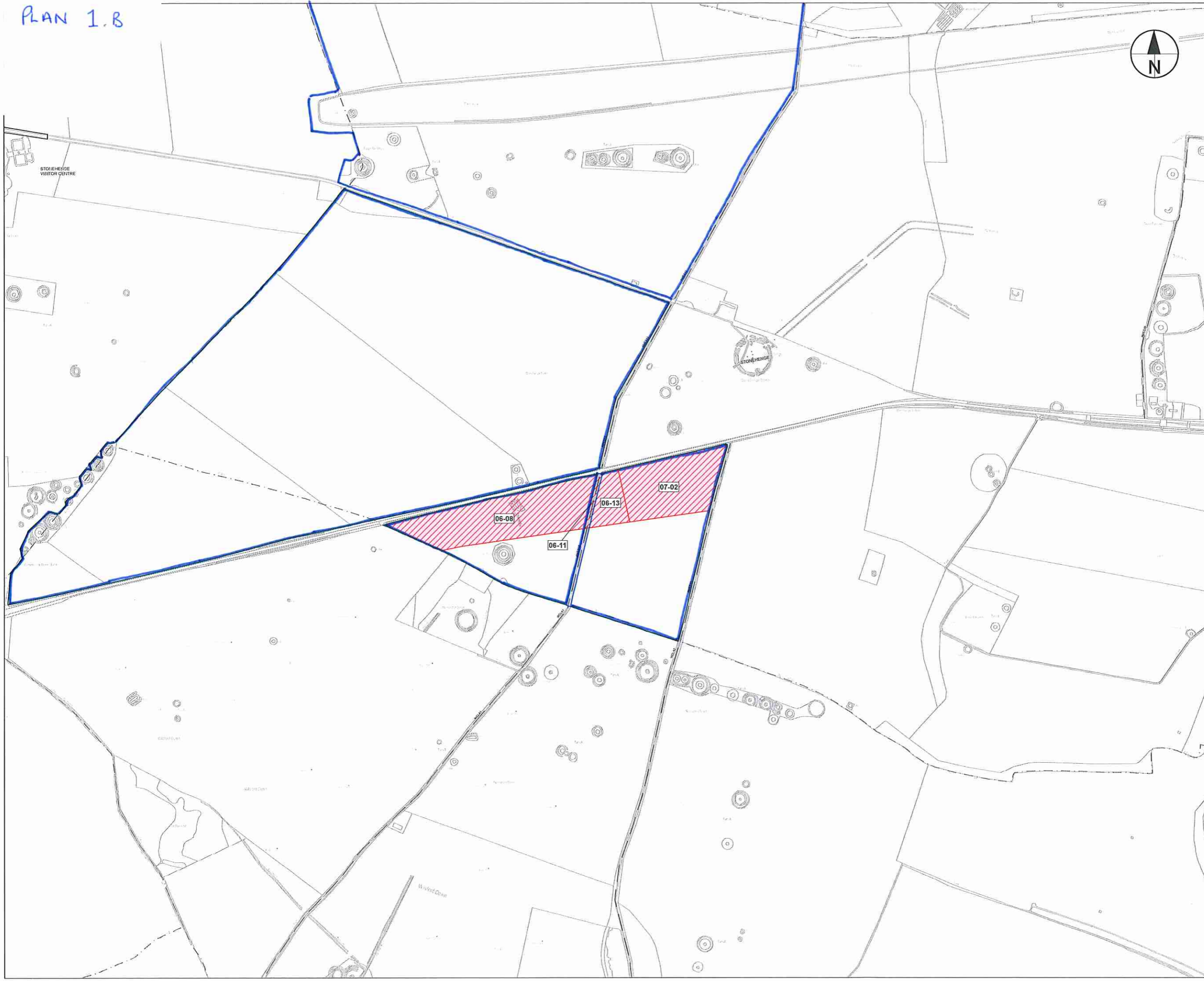

- NOTES
1. All dimensions are in metres unless stated otherwise.
 2. These Land Plans should be read in conjunction with other plans and documents in the Development Consent Order application in particular the Book of Reference.
 3. All easements, servitudes and private rights in land are proposed to be extinguished on land shown coloured pink on these land plans. All easements, servitudes and private rights in land are proposed to be extinguished, so far as their continued exercise would be inconsistent with the exercise of the rights or restrictions proposed to be acquired by the undertaker on land shown coloured blue on these land plans. All easements, servitudes and private rights are proposed to be suspended while the undertaker is in temporary possession of the land shown coloured green on these land plans.
 4. The number labels relate to plot numbers. Please refer to the Book of Reference for more information about these plots, including the approximate area of each plot (in square metres). Plot numbers include a reference to the relevant sheet of the Land Plans. In this numbering convention, a plot number comprises the sheet number followed by the actual plot number, e.g. Plot 01-24, where '01' is the sheet number (sheet 1) and '24' is the plot number (24 on sheet 1).

Legend

- Permanent acquisition of land
- Permanent acquisition of subsoil and rights
- Permanent acquisition of rights
- Temporary possession of land
- Permanent acquisition of land- Replacement Land
- Existing Byways/Bridleway/Footpath
- Parish Boundary
- Freeholder Land Parcel
- Leaseholder Land Parcel
- Occupier Land Parcel
- Tenant Land Parcel
- Rights Land Parcel
- Unregistered road in which you may hold an interest as adjacent land owner

— TENANTED

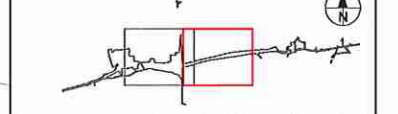
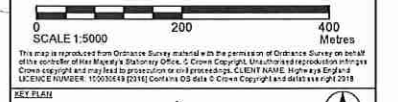

Revision Details	EC	AC	Check	Date	Subs.
POST ECO LAND OWNER PLOT PLANS				OCT 2018	P01

Project Title
**A303
Amesbury to Berwick Down**

Drawing Title
**LANDOWNER DCO
SUBMISSION PLANS
Sheet 2 of 2
Turner**

Highways England Project Office
Temple Quay House
2 The Square, Temple Quay
Bristol, BS1 6HA

Scale @ A1
1:5,000

TR010025 - 2.2 - 020	Rev P01
----------------------	-------------------

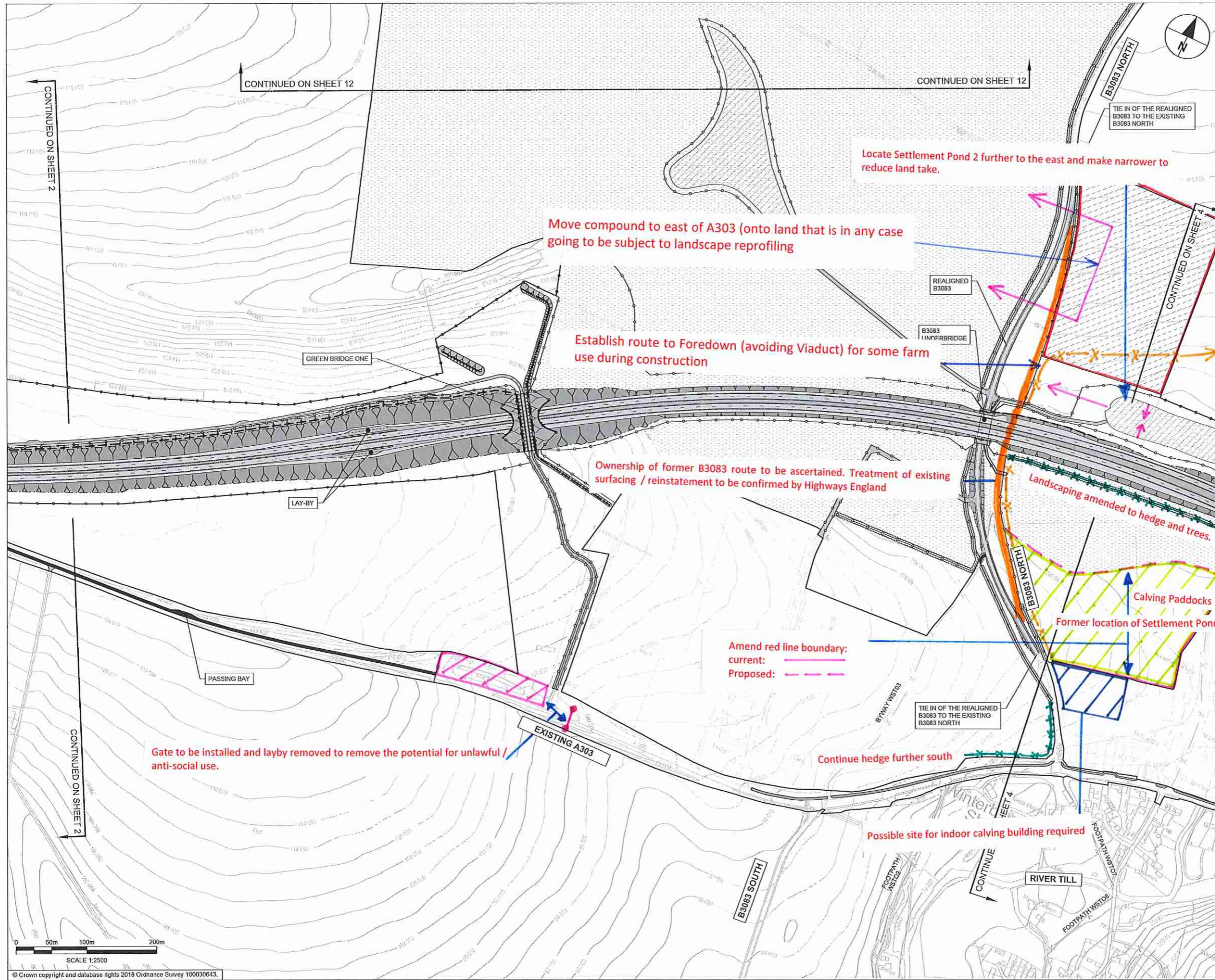

- NOTES:**
1. ALL DIMENSIONS ARE IN METRES UNLESS NOTED OTHERWISE.
 2. FOR ENVIRONMENTAL DETAILS REFER TO THE ENVIRONMENTAL MASTERPLAN AND ASSOCIATED DRAWINGS / DOCUMENTS.
 3. THE DESIGN OF THE SCHEME IS SHOWN HERE FOR ILLUSTRATIVE PURPOSES ONLY AND WILL BE SUBJECT TO DETAILED DESIGN DEVELOPMENT IN ACCORDANCE WITH THE PROVISIONS OF THE DEVELOPMENT CONSENT ORDER.

- LEGEND:**
- ORDER LIMITS
 - AREA EXCLUDED FROM ORDER LIMITS
 - PROPOSED ENVIRONMENTAL BUND
 - PROPOSED PERMANENT FENCELINE
 - PROPOSED BORED TUNNEL SECTION
 - PROPOSED CUT/COVER SECTION
 - PROPOSED HEDGE
 - PROPOSED RESTRICTED BYWAY AND PRIVATE MEANS OF ACCESS
 - PROPOSED RESTRICTED BYWAY
 - PROPOSED PRIVATE MEANS OF ACCESS
 - PROPOSED BYWAY OPEN TO ALL TRAFFIC
 - PROPOSED BRIDLEWAY
 - PROPOSED SHARED CYCLEWAY
 - EXISTING PUBLIC RIGHTS OF WAY
 - PROPOSED EARTHWORKS (EMBANKMENT)
 - PROPOSED EARTHWORKS (CUTTING)
 - PROPOSED VERGE
 - PROPOSED RETAINED CUT
 - PROPOSED CARRIAGEWAY
 - PROPOSED DRAINAGE TREATMENT AREA
 - PROPOSED LANDSCAPE REPROFILING
 - EXISTING CONTOUR
 - PROPOSED SITE COMPOUND
 - PROPOSED VARIABLE MESSAGE SIGN

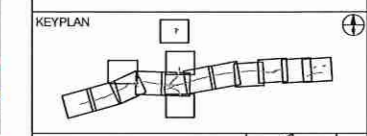

Submitted for Development Consent Order Application	ES	OCT 2018	P02
Revision Details	By	Date	Check

highways england

Purpose of Issue
DCO APPLICATION

Project Title
A303 Amesbury to Berwick Down

Drawing Title
GENERAL ARRANGEMENT DRAWINGS REGULATION 5(2)(a) SHEET 3 OF 15

Highways England Project Office
Temple Quay House
2 The Square, Temple Quay
Bristol, BS1 6HA
Scale © A1 1:2500

Application Document Number
TR010025 - 2.9

Rev
P02

© Crown copyright and database rights 2018 Ordnance Survey 100030643.

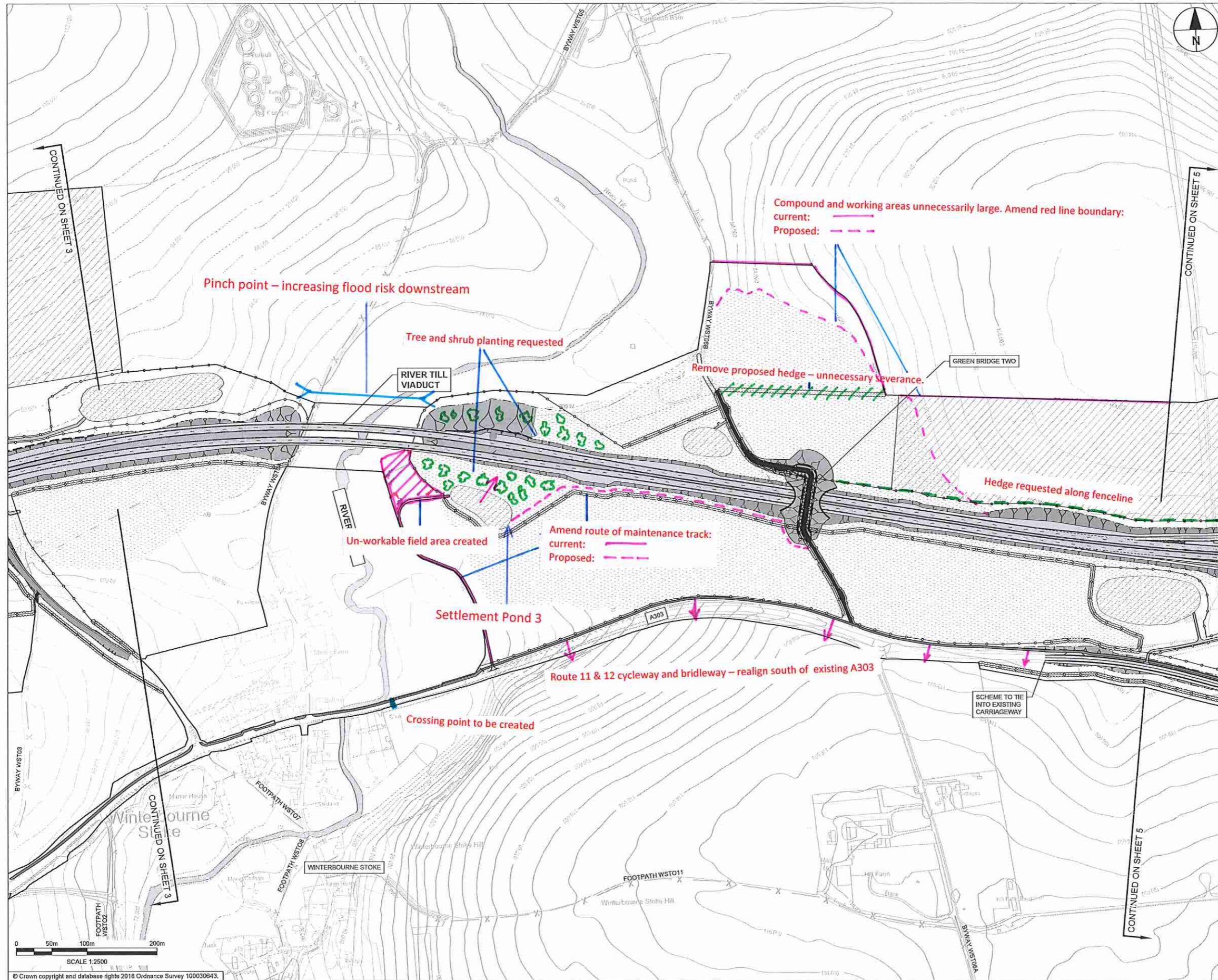

- NOTES:**
1. ALL DIMENSIONS ARE IN METRES UNLESS NOTED OTHERWISE.
 2. FOR ENVIRONMENTAL DETAILS REFER TO THE ENVIRONMENTAL MASTERPLAN AND ASSOCIATED DRAWINGS / DOCUMENTS.
 3. THE DESIGN OF THE SCHEME IS SHOWN HERE FOR ILLUSTRATIVE PURPOSES ONLY AND WILL BE SUBJECT TO DETAILED DESIGN DEVELOPMENT IN ACCORDANCE WITH THE PROVISIONS OF THE DEVELOPMENT CONSENT ORDER.

- LEGEND:**
- ORDER LIMITS
 - AREA EXCLUDED FROM ORDER LIMITS
 - PROPOSED ENVIRONMENTAL BUND
 - PROPOSED PERMANENT FENCELINE
 - PROPOSED BORED TUNNEL SECTION
 - PROPOSED CUT/COVER SECTION
 - PROPOSED HEDGE
 - PROPOSED RESTRICTED BYWAY AND PRIVATE MEANS OF ACCESS
 - PROPOSED RESTRICTED BYWAY
 - PROPOSED PRIVATE MEANS OF ACCESS
 - PROPOSED BYWAY OPEN TO ALL TRAFFIC
 - PROPOSED BRIDLEWAY
 - PROPOSED SHARED CYCLEWAY
 - EXISTING PUBLIC RIGHTS OF WAY
 - PROPOSED EARTHWORKS (EMBANKMENT)
 - PROPOSED EARTHWORKS (CUTTING)
 - PROPOSED VERGE
 - PROPOSED RETAINED CUT
 - PROPOSED CARRIAGEWAY
 - PROPOSED DRAINAGE TREATMENT AREA
 - PROPOSED LANDSCAPE REPROFILING
 - 118.000 EXISTING CONTOUR
 - PROPOSED SITE COMPOUND
 - PROPOSED VARIABLE MESSAGE SIGN

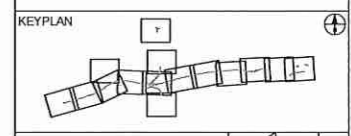

Submitted for Development Consent Order Application	ES	OCT 2018	PO2
Revision Details	By	Date	Surf
	Check		

highways england

Purpose of Issue
DCO APPLICATION

Project Title
**A303
Amesbury to Berwick Down**

Drawing Title
**GENERAL ARRANGEMENT
DRAWINGS
REGULATION 5(2)(o)
SHEET 4 OF 15**

Highways England Project Office
Temple Quay House
2 The Square, Temple Quay
Bristol, BS1 6HA
Scale © A1

Application Document Number
TR010025 - 2.9

Rev
P02

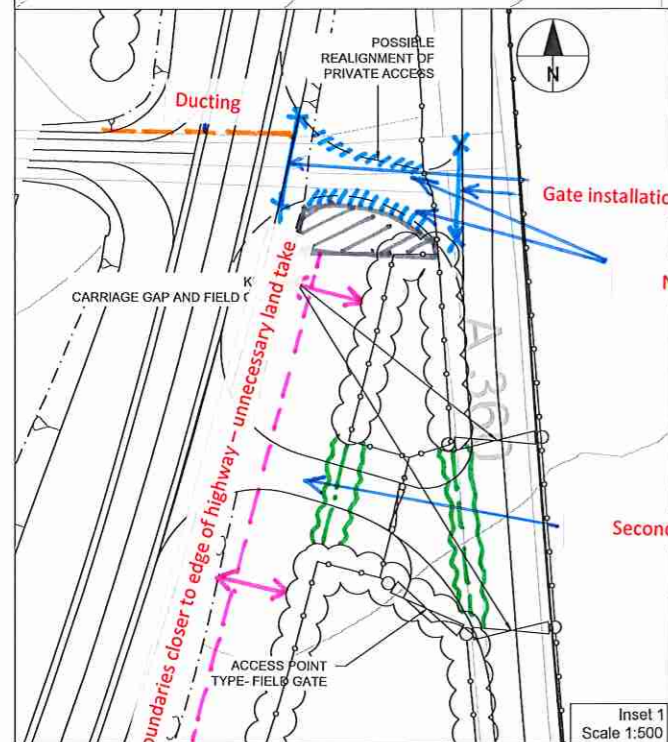

- NOTES:
- DO NOT SCALE FROM THIS DRAWING.
 - ALL DIMENSIONS ARE IN METRES UNLESS NOTED OTHERWISE.
 - FOR DETAIL ON ENVIRONMENTAL FENCING SEE ENVIRONMENTAL MASTER PLAN.
 - TEMPORARY ACCESS AND CONSTRUCTION ROUTES NOT SHOWN
 - FOR DETAILS OF ACCESS POINTS PLEASE REFER TO SHEET 16
 - FOR DETAILS OF FENCE AND GATE TYPES REFER TO SHEET 16

- LEGEND:
- PROPOSED DESIGN
 - NEW RIGHTS OF WAY
 - INDICATIVE DCO SITE BOUNDARY
 - GENERAL FENCING EXACT TYPE TO BE CONFIRMED
 - GATE/ACCESS POINT EXACT TYPE TO BE CONFIRMED
 - PROPOSED HEDGELINE
 - PROPOSED DRAINAGE TREATMENT AREA
 - LAND PARCEL BOUNDARY
 - LAND INTEREST REFERENCE
 - PROPOSED RESTRICTED BYWAY AND PRIVATE MEANS OF ACCESS
 - PROPOSED RESTRICTED BYWAY
 - PROPOSED PRIVATE MEANS OF ACCESS
 - PROPOSED BYWAY OPEN TO ALL TRAFFIC
 - PROPOSED BRIDLEWAY
 - PROPOSED SHARED CYCLEWAY
 - LIMIT OF NEW PUBLIC RIGHT OF WAY AND/OR PRIVATE MEANS OF ACCESS

DRAFT FOR AGREEMENT

Revision Details	By	Date	Suffix
GENERAL DESIGN AMENDMENTS	WC	14/06/19	P01
GENERAL DESIGN AMENDMENTS	TE	20/02/19	P02
GENERAL DESIGN AMENDMENTS	SJ	08/03/19	P03
GENERAL DESIGN AMENDMENTS	WC	08/03/19	P03
GENERAL DESIGN AMENDMENTS	TH		

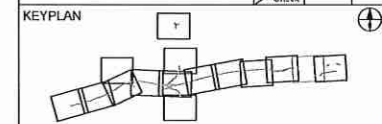

Purpose of Issue
FOR INFORMATION



Project Title
**A303
Amesbury to Berwick Down**

Drawing Title
**PROPOSED
ACCOMMODATION WORKS
SHEET 14 OF 15**

Designed	Drawn	Checked	Approved	Date
WC	WC	SJ	TH	08/03/19

Internal Project No. 60541439
Scale @ A1 1:2500

Suitability S2
Zone Scheme Wide

THIS DOCUMENT HAS BEEN PREPARED PURSUANT TO AND SUBJECT TO THE TERMS OF ANHS APPOINTMENT BY ITS CLIENT. ANHW ACCEPTS NO LIABILITY FOR ANY USE OF THIS DOCUMENT OTHER THAN BY ITS ORIGINAL CLIENT OR FOLLOWING ANHS EXPRESS AGREEMENT TO SUCH USE, AND ONLY FOR THE PURPOSES FOR WHICH IT WAS PREPARED AND PROVIDED.

Highways England Project Office
Temple Quay House
2 The Square, Temple Quay
Bristol, BS1 6PA

AECOM + macos + WSP

Drawing Number	Revision	1 Original	1 Volume	Rev
HE551506 -AMW -HAW- SW_GN_000_Z -DR-CH-1014				P03

File Time: 16:00
File Date: 03 March 2019 11:23:58
File Name: C:\p1\work\2019\A303\AMW\HAW\SW_GN_000_Z-DR-CH-1014

CONTINUED ON SHEET 5

CONTINUED ON SHEET 6

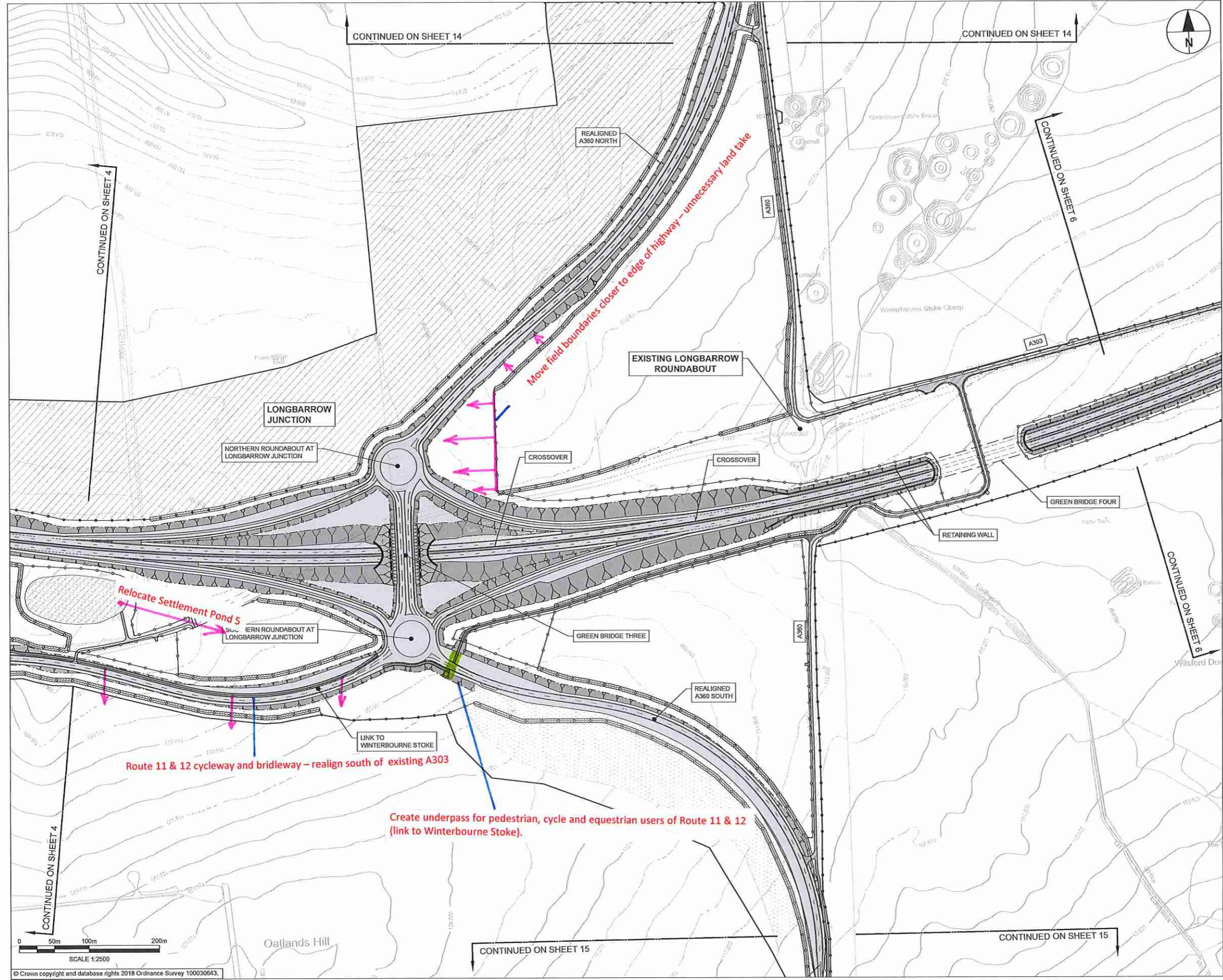

- NOTES:**
1. ALL DIMENSIONS ARE IN METRES UNLESS NOTED OTHERWISE.
 2. FOR ENVIRONMENTAL DETAILS REFER TO THE ENVIRONMENTAL MASTERPLAN AND ASSOCIATED DRAWINGS / DOCUMENTS.
 3. THE DESIGN OF THE SCHEME IS SHOWN HERE FOR ILLUSTRATIVE PURPOSES ONLY AND WILL BE SUBJECT TO DETAILED DESIGN DEVELOPMENT IN ACCORDANCE WITH THE PROVISIONS OF THE DEVELOPMENT CONSENT ORDER.

- LEGEND:**
- ORDER LIMITS
 - AREA EXCLUDED FROM ORDER LIMITS
 - PROPOSED ENVIRONMENTAL BUND
 - PROPOSED PERMANENT FENCELINE
 - PROPOSED BORED TUNNEL SECTION
 - PROPOSED CUT/COVER SECTION
 - PROPOSED HEDGE
 - PROPOSED RESTRICTED BYWAY AND PRIVATE MEANS OF ACCESS
 - PROPOSED RESTRICTED BYWAY
 - PROPOSED PRIVATE MEANS OF ACCESS
 - PROPOSED BYWAY OPEN TO ALL TRAFFIC
 - PROPOSED BRIDLEWAY
 - PROPOSED SHARED CYCLEWAY
 - EXISTING PUBLIC RIGHTS OF WAY
 - PROPOSED EARTHWORKS (EMBANKMENT)
 - PROPOSED EARTHWORKS (CUTTING)
 - PROPOSED VERGE
 - PROPOSED RETAINED CUT
 - PROPOSED CARRIAGEWAY
 - PROPOSED DRAINAGE TREATMENT AREA
 - PROPOSED LANDSCAPE REPROFILING
 - EXISTING CONTOUR
 - PROPOSED SITE COMPOUND
 - PROPOSED VARIABLE MESSAGE SIGN

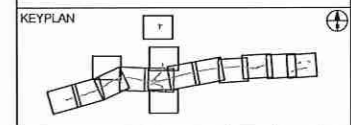

Submitted for Development Consent Order Application	ES	TE	OCT 2018	PO2
Revision Details	By	Check	Date	Suffix

highways england

Purpose of Issue
DCO APPLICATION

Project Title
**A303
Amesbury to Berwick Down**

Drawing Title
**GENERAL ARRANGEMENT
DRAWINGS
REGULATION 5(2)(o)
SHEET 5 OF 15**

Highways England Project Office
Temple Quay House
2 The Square, Temple Quay
Bristol, BS1 6HA
Scale @ A1 1:2500

Application Document Number
TR010025 - 2.9

Rev
P02

SCALE 1:2500
© Crown copyright and database rights 2018 Ordnance Survey 100030643.

Plan 6

